

RYAN HOWARD

TEXTUS

(2012)

STRING QUARTET

Duration: ca. 6'45"

Program Note

The title refers to a woven cloth or textile: a description of the musical web resulting from the constant overlapping of instrumental lines.

This work is written in such a way that the performers have some freedom in choosing the precise length of every sound (and, consequently, of the piece as a whole). The instruments float in unmetered, loosely coordinated time, responding to one another's cues.

The piece has a largely flat, unmodulated quiet surface, though it hints near its end at an increasing intensity and expressivity that is abruptly cut off before it can come to full fruition.

Performance Notes

Each measure should last approximately 3.5-3.75 seconds. The order of instrumental attacks in each measure must be played as written, but the precise temporal placement of the attacks within this order is free.

Since there are a maximum of 4 attacks per measure, an effective way of measuring time may be to maintain a mental "pulse grid" of between 63-69 beats per minute (though note that instrumental attacks need not adhere to this grid).

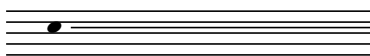

= sustained pitch

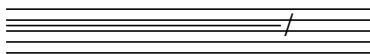

= stop sound

FOR THE MIVOS QUARTET

TEXTUS

senza vibr.
p sempre

Ryan Howard
(2012)

Vln. I

Vln. II

Vla.

Vc.

10

19

27

35

42

49

56

63

70

poco vibr.

76

82

88

94

100

106

112

New York, NY
March 16, 2012